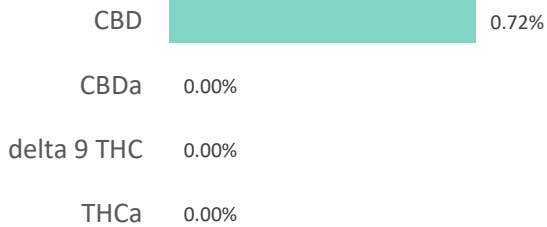
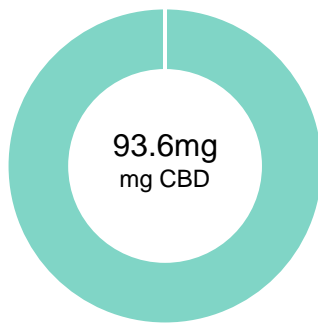

Good CBD Strawberry Gum Drop

Batch ID:		Test ID:	6552458.0021
Reported:	28-Aug-2019	Method:	TM14
Type:	Unit		
Test:	Potency		

CANNABINOID PROFILE

Compound	LOQ (mg)	Result (mg)	Result (mg/g)
Delta 9-Tetrahydrocannabinolic acid (THCA-A)	2.22	0.00	0.0
Delta 9-Tetrahydrocannabinol (Delta 9THC)	1.11	0.00	0.0
Cannabidiolic acid (CBDA)	2.39	0.00	0.0
Cannabidiol (CBD)	1.34	93.60	7.2
Delta 8-Tetrahydrocannabinol (Delta 8THC)	1.22	0.00	0.0
Cannabinolic Acid (CBNA)	3.05	0.00	0.0
Cannabinol (CBN)	1.35	0.00	0.0
Cannabigerolic acid (CBGA)	1.94	0.00	0.0
Cannabigerol (CBG)	1.10	0.00	0.0
Tetrahydrocannabivarinic Acid (THCVA)	1.91	0.00	0.0
Tetrahydrocannabivarin (THCV)	0.99	0.00	0.0
Cannabidivarinic Acid (CBDVA)	2.22	0.00	0.0
Cannabidivarin (CBDV)	1.22	0.00	0.0
Cannabichromenic Acid (CBCA)	1.67	0.00	0.0
Cannabichromene (CBC)	2.01	0.00	0.0
Total Cannabinoids		93.60	7.20
Total Potential THC**		0.00	0.00
Total Potential CBD**		93.60	7.20

NOTES:

of Servings = 1 Gum Drop (3.25g)
 Total CBD per Serving = 23.40mg
 Sample Size = 4 Gum Drops (13g)

% = % (w/w) = Percent (Weight of Analyte / Weight of Product)

* Total Cannabinoids result reflects the absolute sum of all cannabinoids detected.

** Total Potential THC/CBD is calculated using the following formulas to take into account the loss of a carboxyl group during decarboxylation step.

Total THC = THC + (THCa *(0.877)) and Total CBD = CBD + (CBDa *(0.877))

FINAL APPROVAL

 Daniel Weidensaul
 28-Aug-2019
 2:14 PM
 PREPARED BY / DATE

 David Green
 28-Aug-2019
 3:04 PM
 APPROVED BY / DATE

Testing results are based solely upon the sample submitted to Botanacor Laboratories, LLC, in the condition it was received. Botanacor Laboratories, LLC warrants that all analytical work is conducted professionally in accordance with all applicable standard laboratory practices using validated methods. Data was generated using an unbroken chain of comparison to NIST traceable Reference Standards and Certified Reference Materials. This report may not be reproduced, except in full, without the written approval of Botanacor Laboratories, LLC. ISO/IEC 17025:2005 Accredited A2LA Certificate Number 4329.02



Good CBD Strawberry Gum Drop

Batch ID:	N/A	Test ID:	8089170.009
Reported:	28-Aug-2019	Method:	TM04
Type:	Edible		
Test:	Residual Solvents		

RESIDUAL SOLVENTS

Solvent	Reportable Range (ppm)	Result (ppm)
Propane	100 - 2000	0
Butanes (Isobutane, n-Butane)	100 - 2000	0
Pentane	100 - 2000	0
Ethanol	100 - 2000	0
Acetone	100 - 2000	0
Isopropyl Alcohol	100 - 2000	0
Hexane	6 - 120	0
Benzene	0.2 - 4	0.0
Heptanes	100 - 2000	0
Toluene	18 - 360	0
Xylenes (m,p,o-Xylenes)	43 - 860	0

NOTES:

Free from visual mold, mildew, and foreign matter.

FINAL APPROVAL

 Sam Smith 28-Aug-2019 3:10 PM	 Greg Zimpfer 28-Aug-2019 3:31 PM
---	---

PREPARED BY / DATE

APPROVED BY / DATE

Testing results are based solely upon the sample submitted to Botanacor Laboratories, LLC, in the condition it was received. Botanacor Laboratories, LLC warrants that all analytical work is conducted professionally in accordance with all applicable standard laboratory practices using validated methods. Data was generated using an unbroken chain of comparison to NIST traceable Reference Standards and Certified Reference Materials. This report may not be reproduced, except in full, without the written approval of Botanacor Laboratories, LLC. ISO/IEC 17025:2005 Accredited A2LA Certificate Number 4329.02



Certificate #4329.02

Good CBD Strawberry Gum Drop

Batch ID:	N/A	Test ID:	9550764.015
Reported:	26-Aug-2019	Method:	Edible - Test Methods: TM05, TM06
Type:	Edible		
Test:	Microbial Contaminants		

MICROBIAL CONTAMINANTS

Contaminant	Result (CFU/g)*
Total Aerobic Count**	None Detected
Total Coliforms**	None Detected
Total Yeast and Molds**	None Detected
E. coli	None Detected
Salmonella	None Detected

* CFU/g = Colony Forming Unit per Gram

** Values recorded in scientific notation, a common microbial practice of expressing numbers that are too large to be conveniently written in decimal form.

Examples: $10^2 = 100$ CFU
 $10^3 = 1,000$ CFU
 $10^4 = 10,000$ CFU
 $10^5 = 100,000$ CFU

NOTES:

Free from visual mold, mildew, and foreign matter
TYM: None Detected
Total Aerobic: None Detected**FINAL APPROVAL**
Mara Miller
26-Aug-2019
2:40 PM
David Green
26-Aug-2019
2:58 PM

PREPARED BY / DATE

APPROVED BY / DATE

Testing results are based solely upon the sample submitted to Botanacor Services, LLC, in the condition it was received. Botanacor Services, LLC warrants that all analytical work is conducted professionally in accordance with all applicable standard laboratory practices using validated methods. Data was generated using an unbroken chain of comparison to NIST traceable Reference Standards and Certified Reference Materials. This report may not be reproduced, except in full, without the written approval of Botanacor Services, LLC.